

FRONT ELEVATION

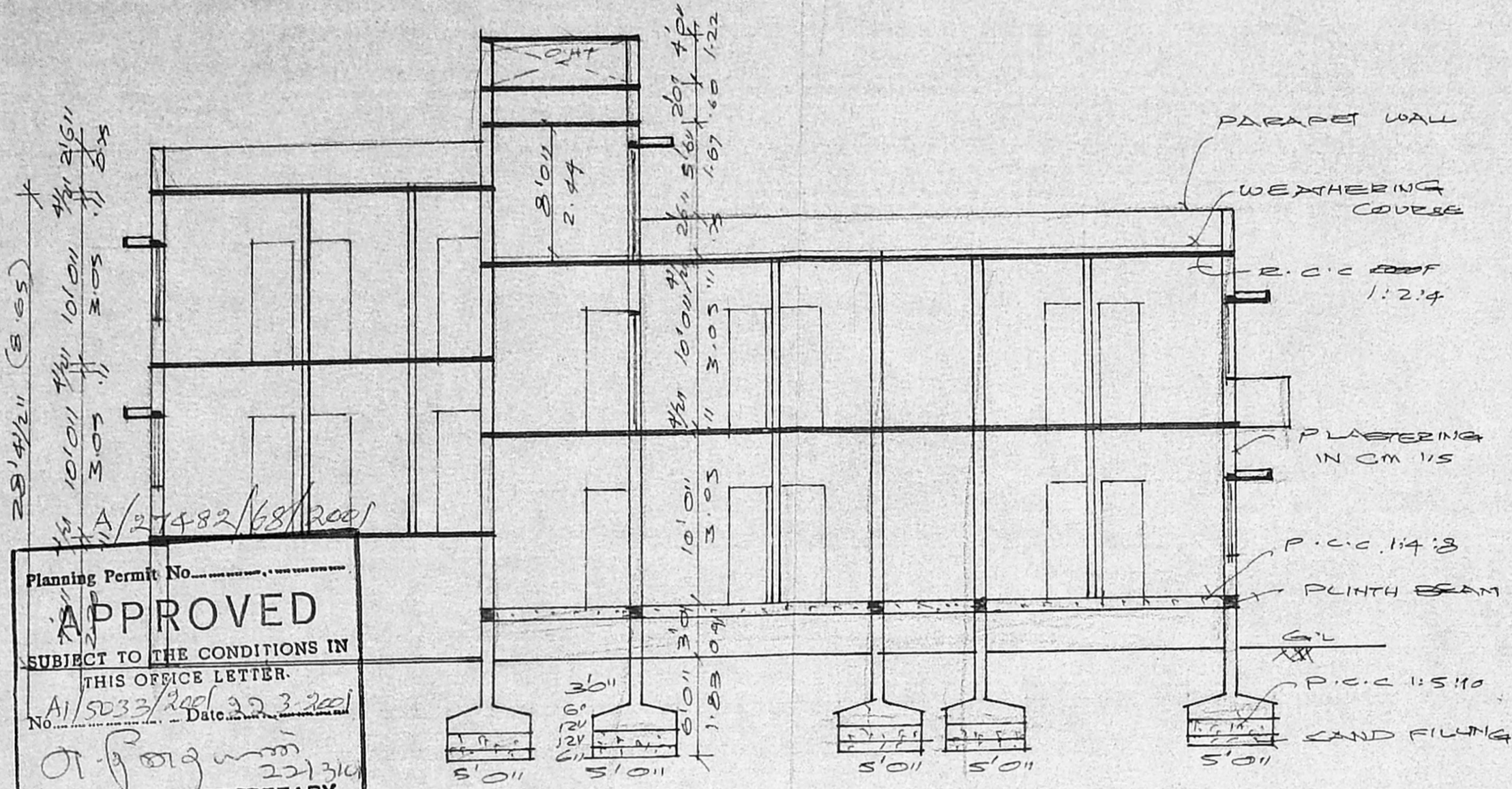

SECTION ON 'AB'

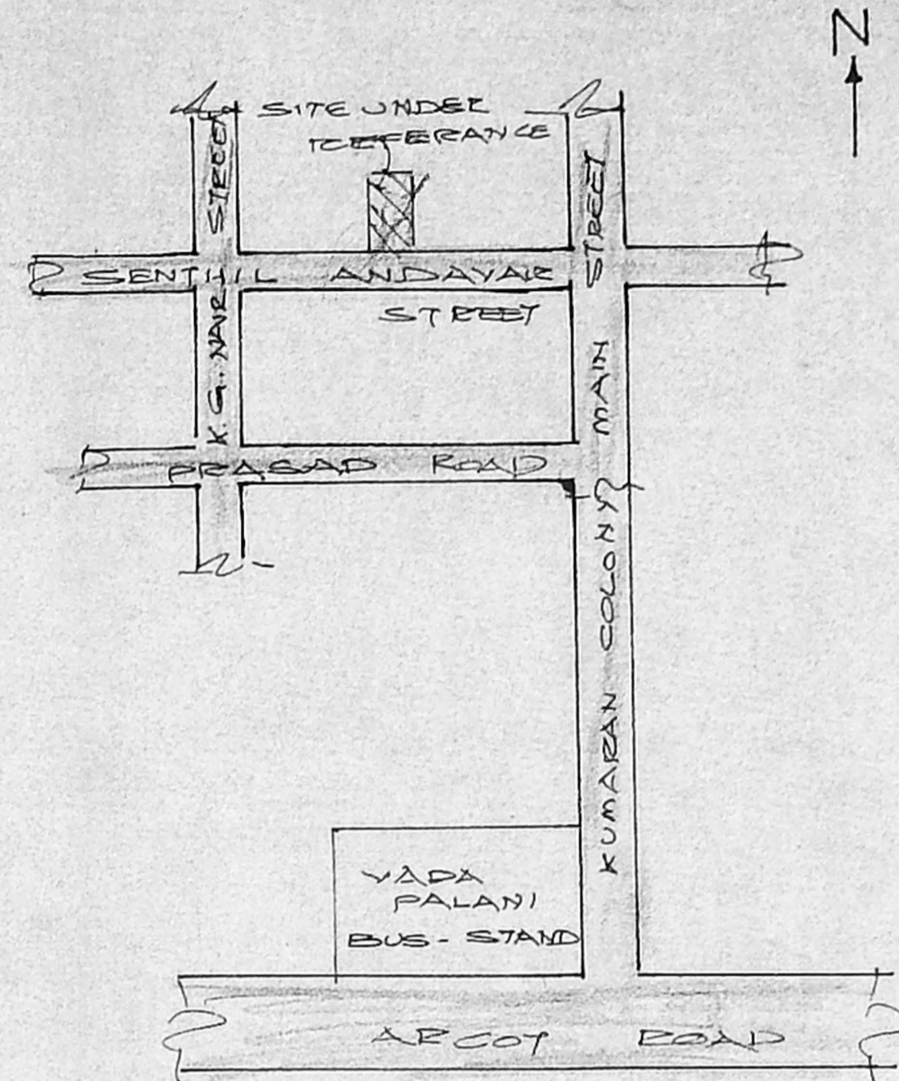

KEY PLAN

Planning Permit No.
APPROVED
 SUBJECT TO THE CONDITIONS IN THIS OFFICE LETTER.
 No. A/5033/Recd. 20.3.2001 Date 20.3.2001
 FOR MEMBER SECRETARY
 CHENNAI METROPOLITAN
 DEVELOPMENT AUTHORITY
 CHENNAI - 600 008.

SCHEDULE OF JOINERIES

D	DOOR	3'0" x 7'0"
D1	DOOR	3'0" x 7'0"
D2	DOOR	3'0" x 7'0"
W	WINDOW	4'6" x 4'6"
F/W	FRENCH WINDOW	6'0" x 6'0"
W1	WINDOW	3'3" x 4'6"
F/D	FRENCH DOOR	6'0" x 7'0"
V	VENTILATOR	3'0" x 2'0"
S	JALLY	4'6" x 4'6"

COLOUR INDEX :

PROPOSED :	⊙
ROAD / STREET :	○
BOUNDARY / SITE :	○

PLAN SHOWING THE PROPOSED CONSTRUCTION OF A RESIDENTIAL BUILDING AT PLOT NO 566, DOOR NO. 7 (OLD NO 13), SENTHIL ANDAVAR ST. DHANALAKSHMI COLONY EXTEN. SALIGRAMAM, CHENNAI-73 (SCALE 1:100) T.S. NO 116, BLOCK NO 25 OF SALIGRAMAM VILLAGE

AREA STATEMENT :

PLOT EXTENT :	288.00 m ²
GROUND FLOOR :	170.77 m ²
FIRST FLOOR :	183.56 m ²
TOTAL AREA :	354.33 m ²
PLOT COVERAGE :	63.13 %
F.S.I	1.23
TERRACE FLOOR :	9.04 m ²
STILT PARK AREA :	52.04 m ²

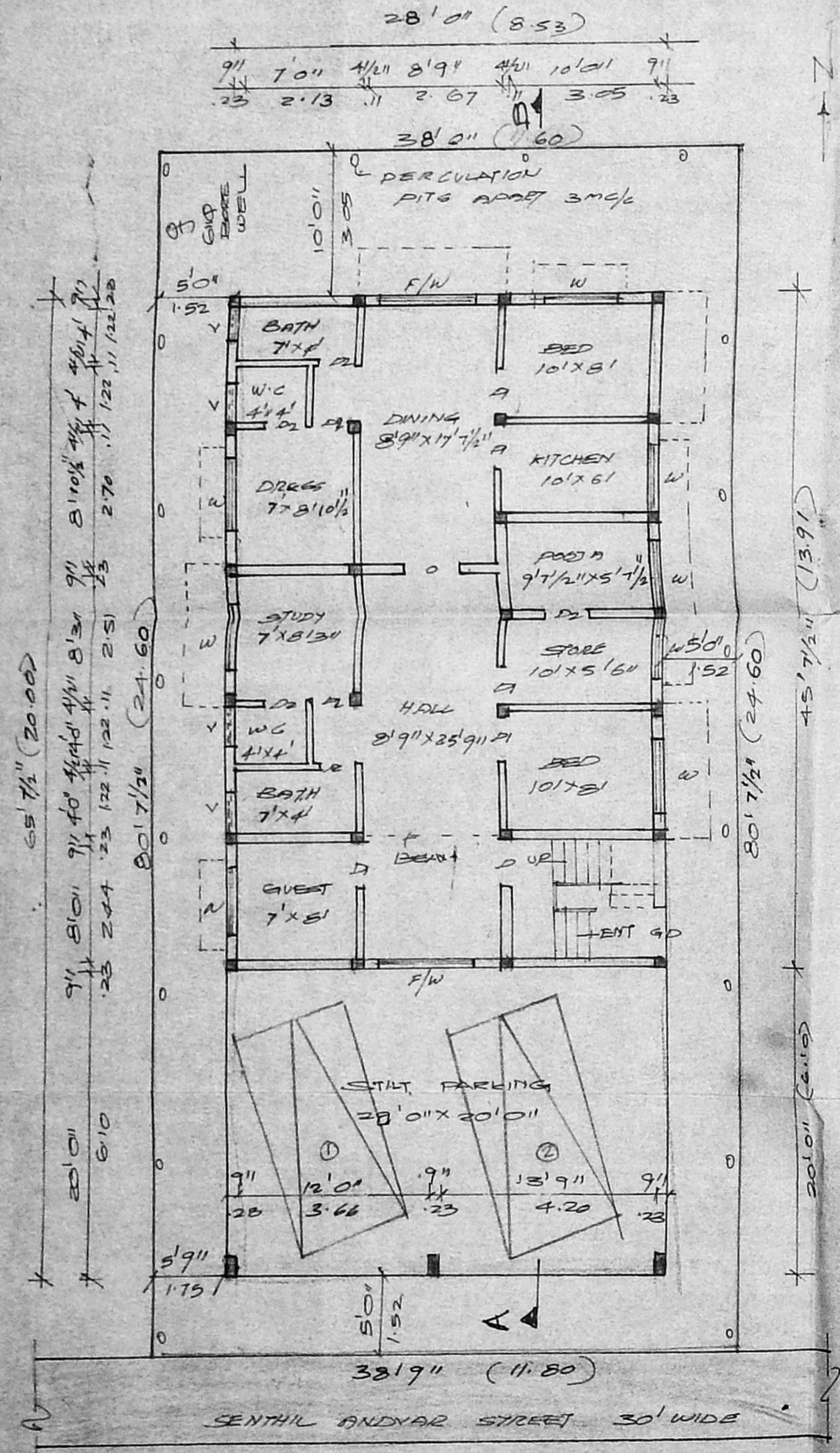

SITE PLAN/STILT PARKING 4th GROUND FLOOR PLAN

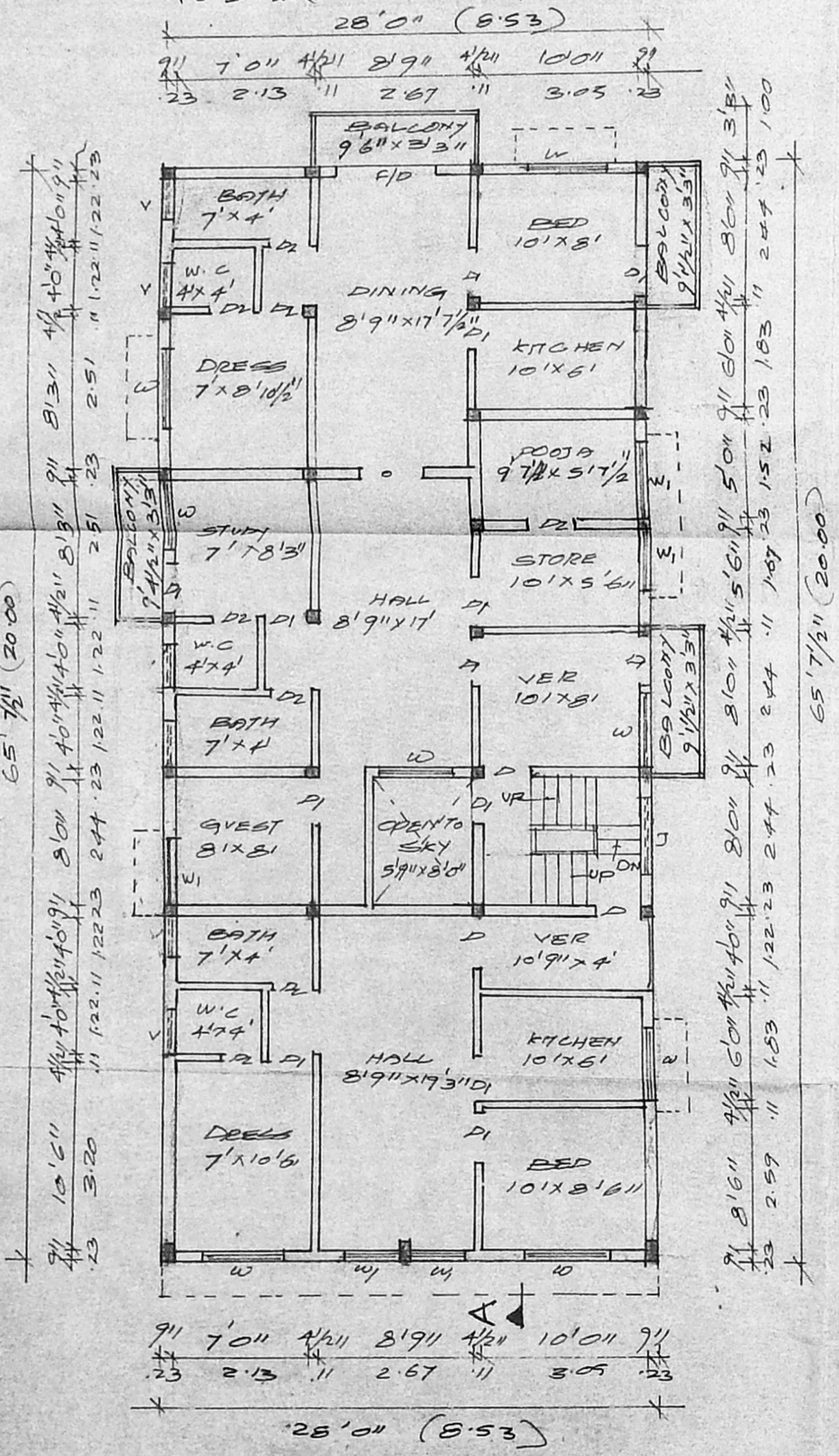

FIRST FLOOR PLAN

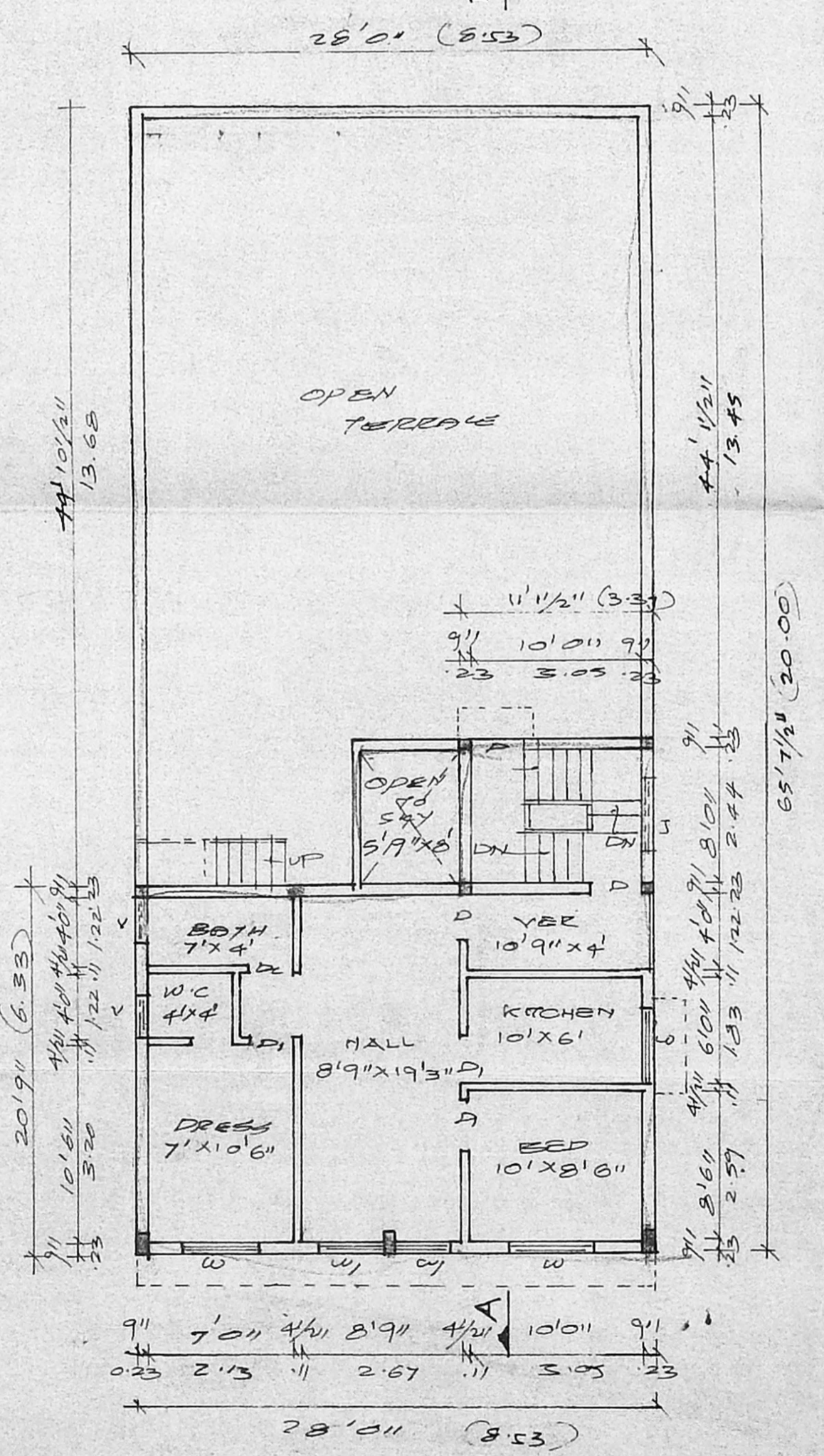

SECOND FLOOR PLAN (OVER STILT FLOOR)

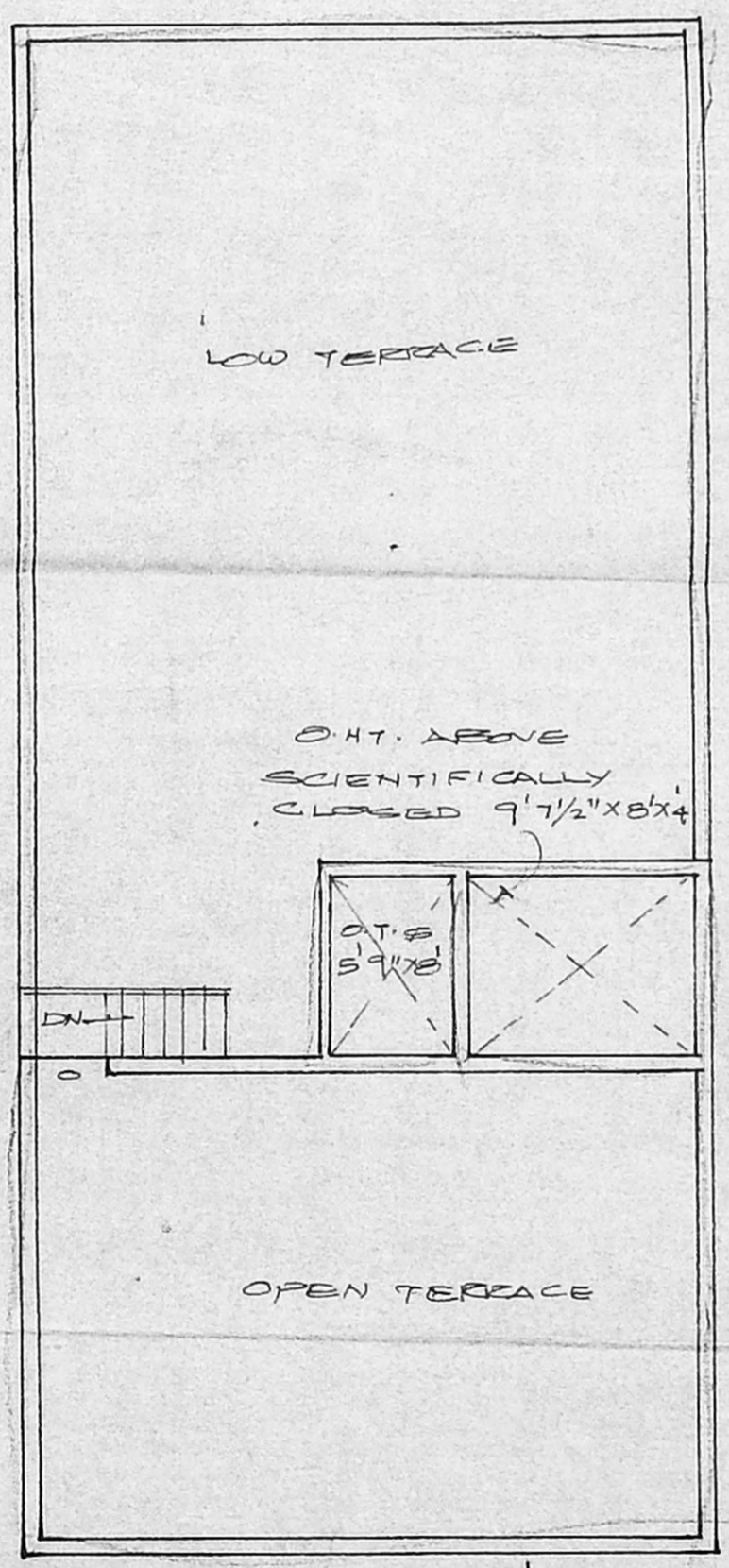

TERRACE PLAN

K. S. Narayan

OWNER :

V. S. Narayan
 V. SEIVARENGARAJ, I.C.E.,
 LICENSED ENGINEER, CL II No 28
 CORPORATION OF CHENNAI
 OFF. NO 3 NORTH USMAN ROAD
 CHENNAI - 600 017
 C. 6225138

LICENSED SURVEYOR :